

Sonatina n.1

Op.36

M.Clementi

Allegro ♩ = 160

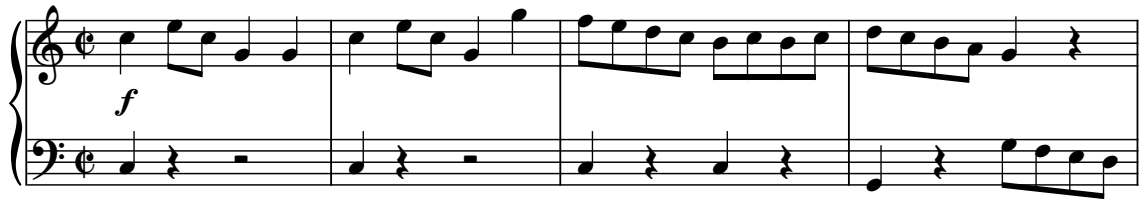

(16)

(20)

(24)

(28)

(32)

(36)

Andante ♩ = 62

(20)

Tr

f

dim.

3 *cresc.*

(24)

f

3

Tr

Vivace

p

(9)

f

p

(18)

f

p

f

(26)

(34)

(42)

(51)

(59)

(65)
